



Long Handled Comb, 9 3/4" long, 16 teeth, for medium to long hair.



Palm Comb, 5" long, 16 teeth, suitable for purse or pack.



Braiding Comb, 7 1/4" long, 11 teeth, for braiding.



Vest Pocket Comb, 7 1/4" long, 11 teeth, works for everyone.

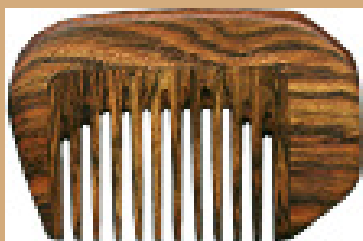

Small Comb, 4 1/4" long, 11 teeth, works for everyone.



Anti-Gravity, 6" - 5" - 4", keeps your hair off your neck.

Aloha,

Thank you for inquiring about my hardwood combs. It is my pleasure to welcome you to the world of truly proper hair care: **a beauty secret that has been lost in time.** Since the advent of plastics, the art of making hardwood combs has almost died out. To the best of my knowledge, I am the only combmaker in America. Combmaking has been my livelihood for the last twenty-seven years. All of my combs are handmade, using special tools that I developed. Each comb is inlaid using two pieces of kiln dried hardwood laminated together, cross-grained to combine strength in both directions, a marriage of sorts. I am currently using 13 domestic and imported hardwoods so many beautiful combinations are possible. My combs are of the highest quality in both workmanship and materials. My intent is to see that you live happily ever after.

The history and traditions of hardwood combs, in the modern era, dates back into history over 1500 years. Still usable hardwood combs have been unearthed in the middle east, carbon dated to 7100 b.c. Apparently combmaking is one of the oldest professions. The major differences between any other type of grooming devise and a finely made wooden comb is measured by the ease the combs slides thru your hair and just how much less breakage there is using wooden combs. Wood and hair are quite similar. **YOU will eliminate static electrical buildup** as wood does not conduct. **WOODEN combs do not strip vital oils, and do not stretch hair, eliminating broken and split ends.** They also provide wonderful scalp massage, **stress relief.** Your hair and your appearance is important to you so celebrate it with your own wooden comb.

Your happiness is absolutely guaranteed. They also carry a 30-day money back guarantee. My web page is www.combmaker.com. Color pictures and an up-to-date hardwood menu is displayed daily for your convenience. I know you will feel so good about your comb that you will consider ordering more for once-in-a-lifetime gifts. *Thank you for your interest.*

Happy Trails

Ric Carpenter, Combmaker

For a gift that keeps giving.

Wooden Comb Users



Mary Tucker



Crystal Gayle

“Artwork that truly works.”

“I love to have my hair combed with Ric’s combs.”

The Things People Tell Me

“Impeccable Craft!”

“The best \$20 bill I ever spent!”

“My hair is long and thick, these combs are wonderful for controlling static and not combing out the curl. I have used my comb for the last eighteen years and wouldn’t consider using anything else.” Scherry Atwall

Ric Carpenter, PO Box 74
Mapleton, Oregon Republic
Postal Zone 97453

combmaker.com



Price List

	Fork	Sm	Vest	Brd	Plm	LHC
BLACK CHERRY - strong, lightweight, off white some light browns, not much figure.	11	16	21	23	27	28
BLACK WALNUT - a softer hardwood, suitable for handles only, light browns, some figure. Choose your inlay.	11	17	22	24	28	29
BIRDSEYE MAPLE - strong light weight, suitable for handles only, choose your inlay, beautiful figure, silver white with random birdseye figure.	11	17	22	24	28	29
TIGER MAPLE - strong and light with beautiful tiger strip figure, silver white, looks best with contrasting inlay.	11	17	22	24	28	29
QUILTED MAPLE - strong light and beautiful, wider banding, looks best with contrasting inlay.	11	17	22	24	28	29
WHITE OAK - quarter sawn, great figure for oak, light weight and strong, light browns.	11	18	23	25	29	30
MADRONE - medium weight, dense California hardwood, not much figure, burnished copper color.	11	18	23	25	29	30
HAWIIAN KOA - lightweight, strong and beautiful, sunlight gold, sometimes great figure.	11	18	23	25	29	30
PADOUK - strong lightweight, bright orange coloring, a natural for redheads.	11	18	23	25	29	30
SANTOS MOHOGANY - strong medium weight, reddish cherry coloring.	11	19	24	26	30	31
GONCALA ALVES - strong medium weight, figured with tiger stripping beautiful.	11	19	24	26	30	31
BUBINGA - dense heavy weight, reddish copper, some figure, high luster.	11	20	25	27	31	32
PURPLEHEART - dense heavy weight, lavender coloring, not much figure, for people who love purple.	11	20	25	27	31	32
CHE-CHEN - strong heavy weight, deep browns and black figure, the ROLLS ROYCE of hardwood combs, simply elegant, beautiful.	11	24	29	31	35	36

Allow \$4.80 - Priority Mail for shipping & packaging per comb. ~ Price includes 4 oz. of wood oil & personalized engraving. If more than one comb is ordered, additional bottles of oil are \$3.00 each which includes postage.

Rediscover a 9000 year old beauty secret

Hardwood Combs

Ric Carpenter's
Sierra Legacy Hardwood Combs



Beautiful Combs
for Beautiful People
since 1981

